

Lodge Bangalore No.15 GLI
Freemasons Hall,
No.19 primrose road
Bangalore.560025

Dt: 24.11.2022

To,

~~M/R/V~~ Bro. R.C. Dutt.

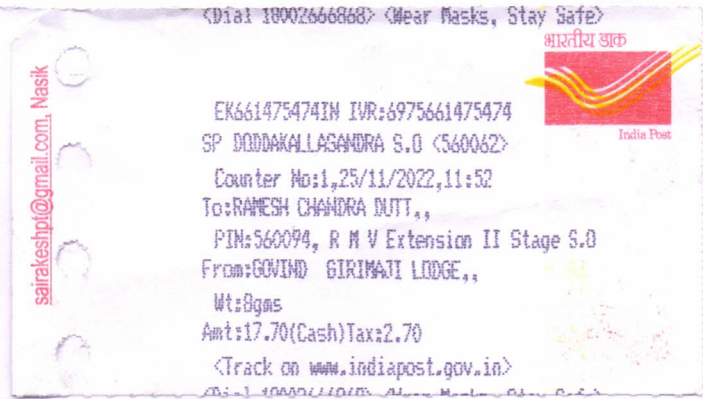

I would like to inform brethren that Lodge Bangalore 15 annual subscription falls due from January every year. May I request you to kindly send a Cheque for the subscription dues for the year 2018 (along with old dues if any) to our treasurer. **W.Bro. Govind Girimaji 36, 'Poorna', Sneha Colony, Chikkallasandra, BANGALORE 560 061.**

Due for 2021	Dues for 2022	Total payable
Rs. 2450/-	Rs. 2450/-	Rs. 4900/-

You may transfer the fund online to our account In favour of Lodge Bangalore No. 15
SB a/c no. 840110100018916 Bank of India, IFSC: BKID0008401 Malleswaram Branch, Bengaluru.

Please inform by mail upon deposit if it is transferred for us to trace and keep a record.

If already paid please clarify the same with the treasurer on 09448490465 OR ggirimaji@gmail.com

Please Note: As per our Lodge Bangalore Bye laws no.6. Brethren have to pay subscription within three months.

Thanking you in advance

For, Secretary LB No.15